51.5 x 35.7.

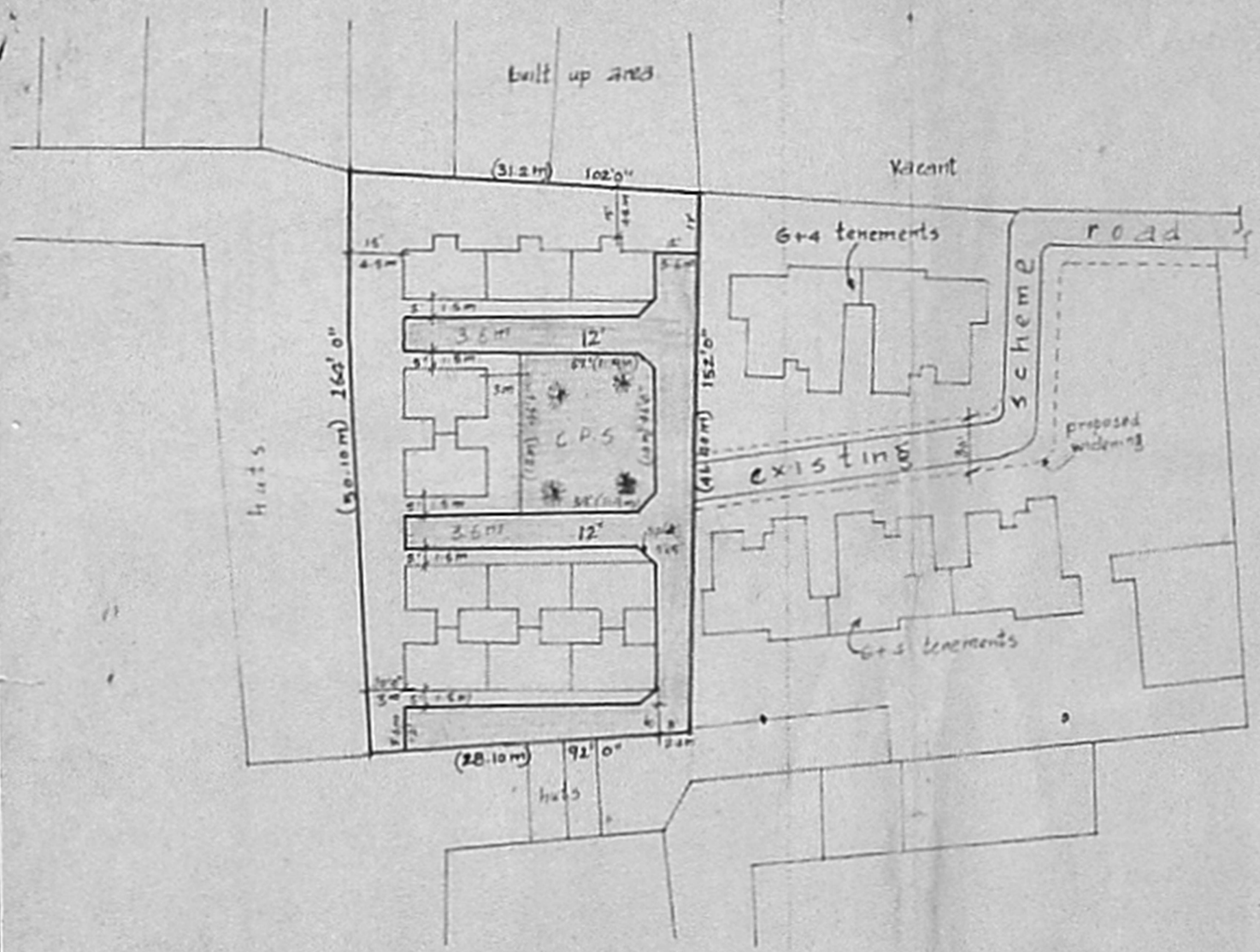

total extent = (0.358 AC) 1449 M².

8 in one block. 11 x 8 = 88 tenements.

nos of block :- 11

P.P.D / L.O. No. 74 A/3 / 91

APPROVED.

VIDE LETTER NO:- L2/11379/91.

DATED :- -11-91.

FOR MEMBER SECRETARY.
MADRAS METROPOLITON
DEVOLOPMENT AUTHORITY

D. Michael (trainee)
traced by

P.A

A.P.

D.P.

Tamilnadu Slum Clearance Board.

proposed layout for construction of tenements at north mada street - phase II in t.s.no 113, block 16, of Ayanavaram

scale: 33 feet to an inch.

D.P./T.D./39A/90

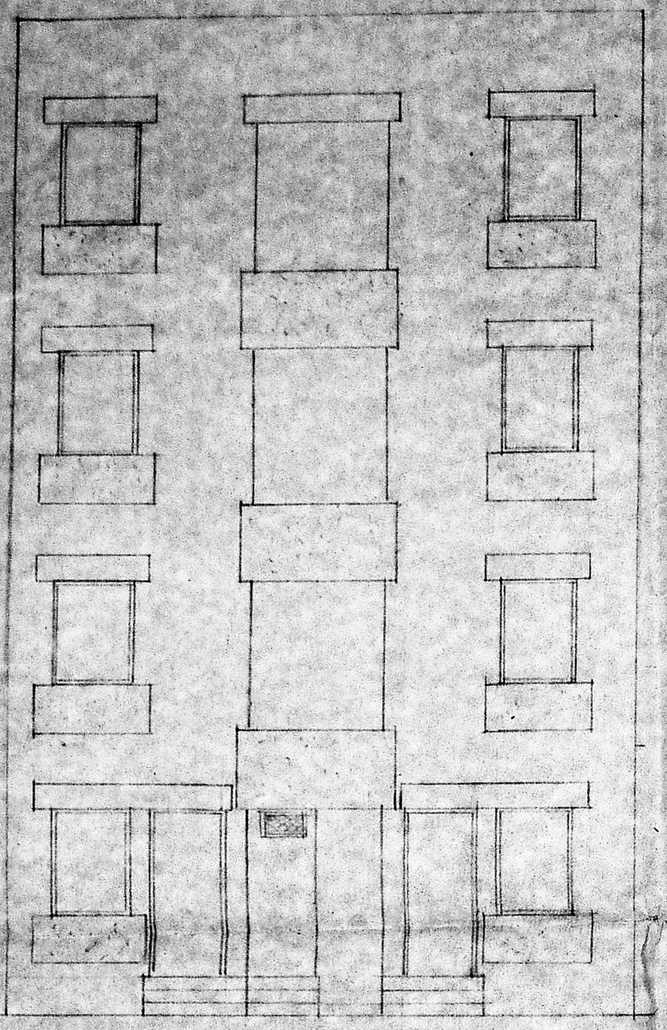

front elevation

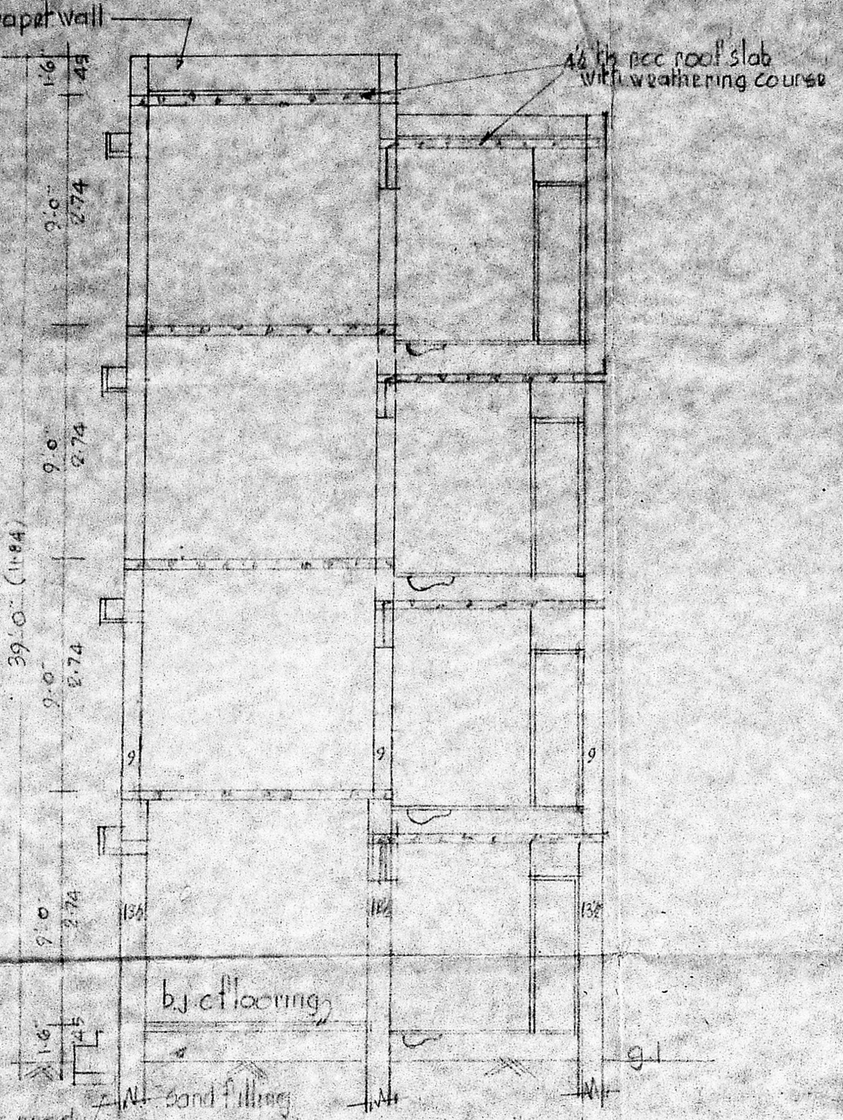

section on "aa"

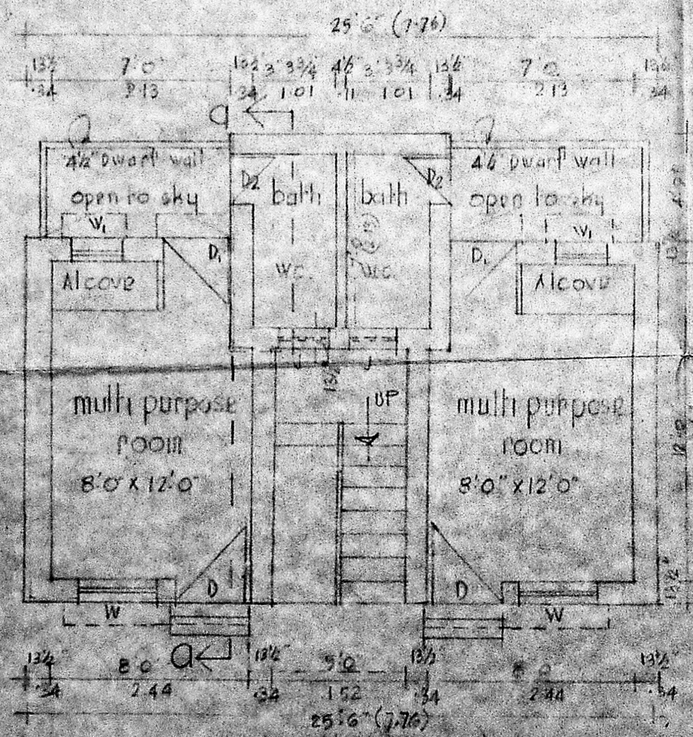

ground floor plan

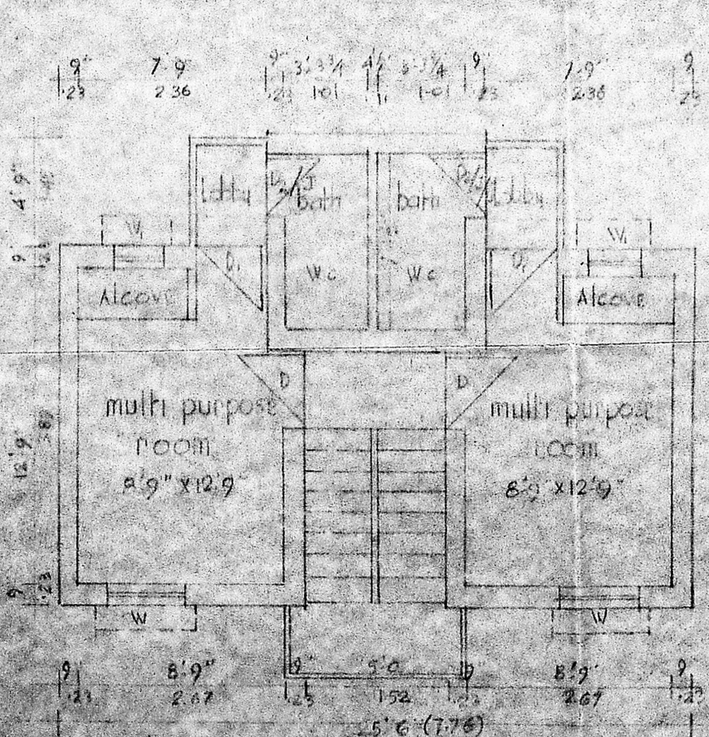

typical floor plan

tamil nadu slum clearance board

proposed tenements type design

AT NORTH MADA ST. PHASE II T.S. No 113 Block No 16 OF AYANAVARAM.

type design no 8/90 (four storeyed)

average built up area : 19.0 m²/unit

Joinery

D	g.i sheet door	91 x 198
D1	"	76 x 198
D2	"	60 x 183
W	c.w window	91 x 122
W1	"	45 x 91
J	r.c.c jally ventilator	45 x 45
D2/V	g.i sheet door with jally	60 x 228

APPROVED
Subject to the conditions in this Office Lr. No: 62/1137.9/91
Dtd 29.11.91
P.P.D. No. 74 B/B
L.O 91
29/11/91
FOR MEMBER SECRETARY
MADRAS METROPOLITAN DEVELOPMENT AUTHORITY

O/C

planning asst | Asst. planner | deputy planner

suptdg engineer | Chief engineer

D.P./T.D./39A/90